



**2018 Student Honors Exhibition Entries** - *Jurored by Jack Wilson*



1

2

Noah Wellbrock-Talley  
Salina, KS 67401  
Grad Date: 5/2019  
njwellbrocktalley@mail.fhsu.edu

Submissions: 2  
1) Gavri"el - Painting - Oil - 16"W X 20"H - Not for sale. - File Name: Wellbrock-Talley\_Noah\_1\_48527.jpg  
2) AHRIMAN - Painting - Oil - 16"W X 20"H - Not for sale. - File Name: Wellbrock-Talley\_Noah\_2\_48527.jpg

Submitted: 3/9/2018 10:24:15 PM

*Juror Decisions:*

1)	Selected to be in Exhibition	\$200 Scholarship	\$1,000 Scholarship
2)	Selected to be in Exhibition	\$200 Scholarship	\$1,000 Scholarship





1

Tyler Dallis  
 Exeter, MO 65647  
 Grad Date: 5/2019  
 tdallis2@mail.fhsu.edu

Submissions: 4  
 1) Young Gods: Survivor - Collage - 11W X 15H - - \$200 - File Name: Dallis\_Tyler\_1\_27437.jpeg  
 2) Judging a Book - Collage - 12W X 12H - \$\$150 - File Name: Dallis\_Tyler\_2\_27437.jpeg  
 3) The Girl Who Called Rape - Ceramics - Not for sale. - File Name: Dallis\_Tyler\_3\_27437.jpeg  
 4) Norman - Ceramics - Not for sale. - File Name: Dallis\_Tyler\_4\_27437.jpeg

Submitted: 3/12/2018 11:00:54 PM



2



3



4

*Juror Decisions:*

1)	Selected to be in Exhibition	\$200 Scholarship	\$1,000 Scholarship
2)	Selected to be in Exhibition	\$200 Scholarship	\$1,000 Scholarship
3)	Selected to be in Exhibition	\$200 Scholarship	\$1,000 Scholarship
4)	Selected to be in Exhibition	\$200 Scholarship	\$1,000 Scholarship





1

2

3

4

Emily Kohls  
 Hutchinson, KS 67502  
 Grad Date: 12/2019  
 eekohls2@mail.fhsu.edu

Submissions: 4  
 1) Black Holes (Bloom and Cluster) - Painting - Acrylic - 50 inchesW X 16 inchesH - Not for sale. - File Name: Kohls\_Emily\_1\_82547.jpg  
 2) This Painting Will Never Get Done! - Painting - Acrylic - 24 inchesW X 30 inchesH - Not for sale. - File Name: Kohls\_Emily\_2\_82547.jpg  
 3) Atomic - Printmaking - 10 1/4 inchesW X 16 inchesH - Not for sale. - File Name: Kohls\_Emily\_3\_82547.jpg  
 4) Stalking Wildcat - Printmaking - 7 inchesW X 12 inchesH - Not for sale. - File Name: Kohls\_Emily\_4\_82547.jpg

Submitted: 3/15/2018 11:55:43 AM

*Juror Decisions:*

1)	Selected to be in Exhibition	\$200 Scholarship	\$1,000 Scholarship
2)	Selected to be in Exhibition	\$200 Scholarship	\$1,000 Scholarship
3)	Selected to be in Exhibition	\$200 Scholarship	\$1,000 Scholarship
4)	Selected to be in Exhibition	\$200 Scholarship	\$1,000 Scholarship





1

Marci Purple  
 Kearney, NE 68847  
 Grad Date: 5/2021  
 mjpurple@mail.fhsu.edu

Submissions: 3  
 1) Glow - Painting - Acrylic - 5 3/4"W X 8 3/4"H - Not for sale. - File Name: Purple\_Marci\_1\_30622.jpg  
 2) Parker - Collage - 8 3/4"W X 11 1/4"H - Not for sale. - File Name: Purple\_Marci\_2\_30622.jpg  
 3) I Need Space - Painting - Watercolor - 15 1/2"W X 11 1/2"H - Not for sale. - File Name: Purple\_Marci\_3\_30622.jpg

Submitted: 3/15/2018 12:38:03 PM



2



3

*Juror Decisions:*

1)	Selected to be in Exhibition	\$200 Scholarship	\$1,000 Scholarship
2)	Selected to be in Exhibition	\$200 Scholarship	\$1,000 Scholarship
3)	Selected to be in Exhibition	\$200 Scholarship	\$1,000 Scholarship





1

Kaitlyn Tibbitts  
 Goddard, KS 67052  
 Grad Date: 5/2021  
 kmtibbitts2@mail.fhsu.edu

Submissions: 4  
 1) Cracked Emotions - Drawing - 22.5W X 30H (in) - Not for sale. - File Name: Tibbitts\_Kaitlyn\_1\_62062.jpg  
 2) Make-up Repulsion - Mixed Media - 11.125W X 15H - Not for sale. - File Name: Tibbitts\_Kaitlyn\_2\_62062.jpg  
 3) Mask - Drawing - 8W X 8H - Not for sale. - File Name: Tibbitts\_Kaitlyn\_3\_62062.jpg  
 4) Written Words - Drawing - 12.75W X 19.5H - Not for sale. - File Name: Tibbitts\_Kaitlyn\_4\_62062.jpg

Submitted: 3/15/2018 3:28:42 PM



2



3



4

*Juror Decisions:*

1)	Selected to be in Exhibition	\$200 Scholarship	\$1,000 Scholarship
2)	Selected to be in Exhibition	\$200 Scholarship	\$1,000 Scholarship
3)	Selected to be in Exhibition	\$200 Scholarship	\$1,000 Scholarship
4)	Selected to be in Exhibition	\$200 Scholarship	\$1,000 Scholarship





1

Krista Smith  
 Ulysses, KS 67880  
 Grad Date: 12/2018  
 kesmith11@mail.fhsu.edu

Submissions: 4  
 1) On My Level - Painting - Oil - 35 1/4W X 47 3/4H (in) - \$600 - File Name: Smith\_Krista\_1\_24124.jpg  
 2) Last Call - Painting - Oil - 25W X 37H - \$300 - File Name: Smith\_Krista\_2\_24124.jpg  
 3) Night on the Town Part 2 - Painting - Oil - 12W X 12H - Not for sale. - File Name: Smith\_Krista\_3\_24124.JPG  
 4) Jaclyn Janna - Painting - Oil - 16 1/2W X 30H - Not for sale. - File Name: Smith\_Krista\_4\_24124.jpg

Submitted: 3/15/2018 3:31:18 PM

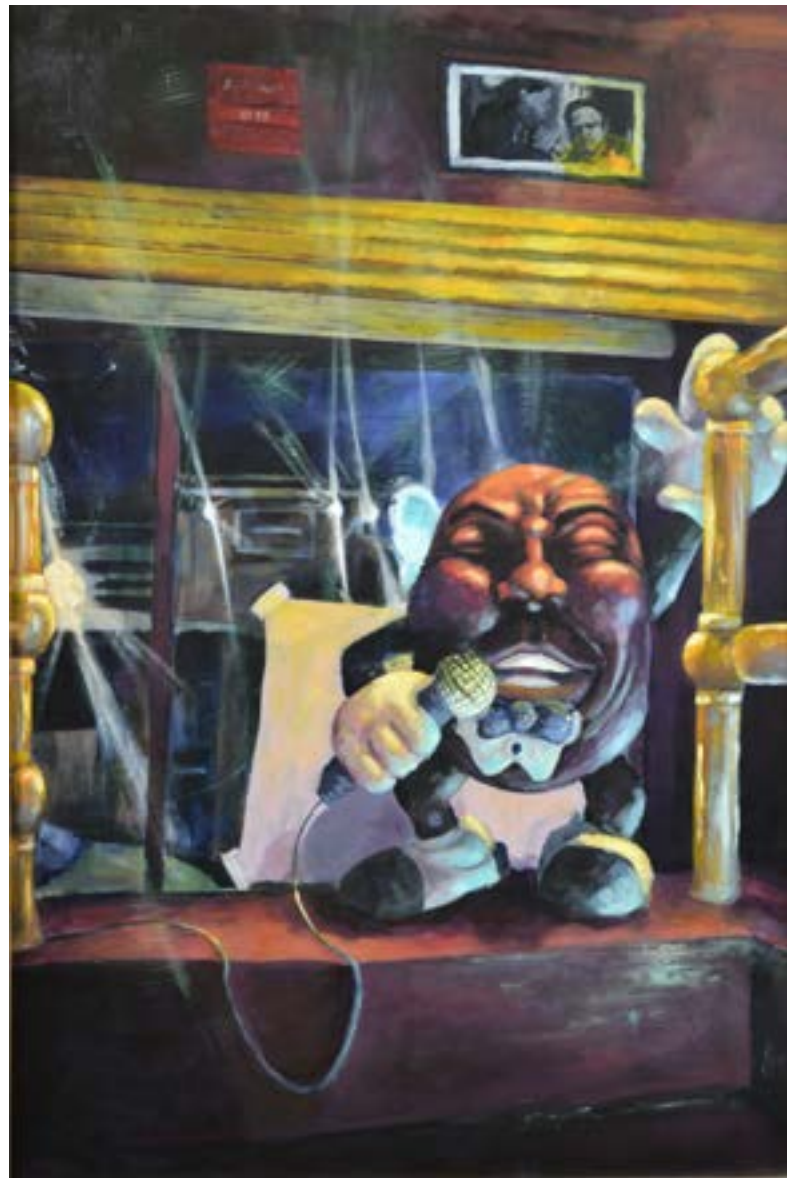

2



3



4

*Juror Decisions:*

1)	Selected to be in Exhibition	\$200 Scholarship	\$1,000 Scholarship
2)	Selected to be in Exhibition	\$200 Scholarship	\$1,000 Scholarship
3)	Selected to be in Exhibition	\$200 Scholarship	\$1,000 Scholarship
4)	Selected to be in Exhibition	\$200 Scholarship	\$1,000 Scholarship





1

Faith Kohl  
 Hays, KS 67601  
 Grad Date: 5/2020  
 fhkohl@mail.fhsu.edu

- Submissions: 4  
 1) Serenity - Painting - Oil - 24inchesW X 12inchesH (in) - - \$700 - File Name: Kohl\_Faith\_1\_27078.png  
 2) Mountain - Painting - Oil - 6inchesW X 6inchesH - \$75 - File Name: Kohl\_Faith\_2\_27078.jpg  
 3) Faith - Painting - Oil - 35inchesW X 25inchesH - \$1500 - File Name: Kohl\_Faith\_3\_27078.jpg  
 4) Venice By Day (Triptych) - Painting - Oil - (two small ones) 8inch, (big one) 20inchW X (two small ones) 10inch, (big one) 16inchH - \$1000 - File Name: Kohl\_Faith\_4\_27078.JPG

Submitted: 3/15/2018 11:22:48 PM



2



3



4

*Juror Decisions:*

1)	Selected to be in Exhibition	\$200 Scholarship	\$1,000 Scholarship
2)	Selected to be in Exhibition	\$200 Scholarship	\$1,000 Scholarship
3)	Selected to be in Exhibition	\$200 Scholarship	\$1,000 Scholarship
4)	Selected to be in Exhibition	\$200 Scholarship	\$1,000 Scholarship





1

2

Aleecya Meinert  
1608 Lincoln Rd, KS 67846  
Grad Date: 5/2019  
anmeinert@mail.fhsu.edu

Submissions: 2  
1) A Beautiful Day in the Park - Painting - Oil - 20W X 16H (in) - Not for sale. - File Name: Meinert\_Aleecya\_1\_60921.JPG  
2) The Mystic Mountains - Painting - Oil - 20W X 16H - Not for sale. - File Name: Meinert\_Aleecya\_2\_60921.JPG

Submitted: 3/16/2018 8:53:16 AM

*Juror Decisions:*

1)	Selected to be in Exhibition	\$200 Scholarship	\$1,000 Scholarship
2)	Selected to be in Exhibition	\$200 Scholarship	\$1,000 Scholarship





1

Erin Pascal  
 Wichita, KS 67209  
 Grad Date: 5/2019  
 eepascal@mail.fhsu.edu

Submissions: 3  
 1) Before and Behind Stamp Series - Graphic Design - Print - approx. 2x2 feet areaW X approx 11 inches tallH (in) - Not for sale. - File Name: Pascal\_Erin\_1\_78124.jpg  
 2) Whim Dog Food - Graphic Design - Packaging - approx. 15x15 inch areaW X approx. 10 inches tallH - Not for sale. - File Name: Pascal\_Erin\_2\_78124.jpg  
 3) Ramones Rocket to Russia - Graphic Design - Packaging - approx. 10x10 inch areaW X approx. 6 inches tallH - Not for sale. - File Name: Pascal\_Erin\_3\_78124.jpg

Submitted: 3/16/2018 10:32:30 AM



2



3

*Juror Decisions:*

1)	Selected to be in Exhibition	\$200 Scholarship	\$1,000 Scholarship
2)	Selected to be in Exhibition	\$200 Scholarship	\$1,000 Scholarship
3)	Selected to be in Exhibition	\$200 Scholarship	\$1,000 Scholarship





1

Bri Shores  
Haven, KS 67543  
Grad Date: 5/2018  
Bfshores@mail.fhsu.edu

Submissions: 4

- 1) Stressed - Ceramics - 15W X 24H (in) - Not for sale. - File Name: Shores\_Bri\_1\_88679.jpeg
- 2) All The Feels Mug - Ceramics - 6W X 3H - Not for sale. - File Name: Shores\_Bri\_2\_88679.jpeg
- 3) All the Feels Mug - Ceramics - 6W X 3H - Not for sale. - File Name: Shores\_Bri\_3\_88679.jpeg
- 4) All the Feels Cups - Ceramics - 6W X 3H - Not for sale. - File Name: Shores\_Bri\_4\_88679.jpeg

Submitted: 3/16/2018 12:07:16 PM



2



3



4

*Juror Decisions:*

- |    |                              |                         |
|----|------------------------------|-------------------------|
| 1) | Selected to be in Exhibition | Honorable Mention Award |
| 2) | Selected to be in Exhibition | Honorable Mention Award |
| 3) | Selected to be in Exhibition | Honorable Mention Award |
| 4) | Selected to be in Exhibition | Honorable Mention Award |





1

Ashley Hildebrand  
 Norton, KS 67654  
 Grad Date: 5/2018  
 aahildebrand@mail.fhsu.edu

Submissions: 4

- 1) Tabs" Cat Chow - Graphic Design - Packaging - 24W X 24H (in) - Not for sale. - File Name: Hildebrand\_Ashley\_1\_30748.jpg
- 2) Drive North - Graphic Design - Packaging - 10W X 10H - Not for sale. - File Name: Hildebrand\_Ashley\_2\_30748.jpg
- 3) The Odyssey - Book Design - 12W X 12H - Not for sale. - File Name: Hildebrand\_Ashley\_3\_30748.jpg
- 4) American Democracy Project Poster Series: Conceptual Image - Graphic Design - Print - 11W X 17H - Not for sale. - File Name: Hildebrand\_Ashley\_4\_30748.jpg

Submitted: 3/16/2018 9:19:52 PM



2



3



4

*Juror Decisions:*

- |    |                              |                         |
|----|------------------------------|-------------------------|
| 1) | Selected to be in Exhibition | Honorable Mention Award |
| 2) | Selected to be in Exhibition | Honorable Mention Award |
| 3) | Selected to be in Exhibition | Honorable Mention Award |
| 4) | Selected to be in Exhibition | Honorable Mention Award |





1

Libby Reimer  
 Hesston, KS 67062  
 Grad Date: 5/2018  
 efreimer2@mail.fhsu.edu

Submissions: 3  
 1) Iron in Corn Kernel Series - Sculpture - 15W X 15H (in) - Not for sale. - File Name: Reimer\_Libby\_1\_5431.jpg  
 2) American Democracy Project Poster Series: Conceptual Image - Graphic Design - Print - 11W X 17H - Not for sale. - File Name: Reimer\_Libby\_2\_5431.jpg  
 3) American Democracy Project Poster Series: Digital Revolution - Graphic Design - Print - 11W X 17H - Not for sale. - File Name: Reimer\_Libby\_3\_5431.jpg

Submitted: 3/16/2018 11:28:30 PM



2



3

*Juror Decisions:*

- 1) Selected to be in Exhibition Honorable Mention Award
- 2) Selected to be in Exhibition Honorable Mention Award
- 3) Selected to be in Exhibition Honorable Mention Award





1

Harley Torres  
 Ulysses, KS 67601  
 Grad Date: 5/2020  
 harley.torresjoat@gmail.com

Submissions: 4  
 1) self Portrait As Hercules - Mixed Media - 15"W X 18"H (in) - - \$500.00 - File Name: Torres\_Harley\_1\_21077.jpg  
 2) Ego - Ceramics - 4"W X 12"H - \$80.00 - File Name: Torres\_Harley\_2\_21077.jpg  
 3) Between Three - Printmaking - 24"W X 18"H - \$300.00 - File Name: Torres\_Harley\_3\_21077.jpg  
 4) Day Dreams About the Whole - Painting - Oil - 24"W X 24"H - \$250.00 - File Name: Torres\_Harley\_4\_21077.jpg

Submitted: 3/17/2018 2:27:15 PM



2



3



4

*Juror Decisions:*

1)	Selected to be in Exhibition	\$200 Scholarship	\$1,000 Scholarship
2)	Selected to be in Exhibition	\$200 Scholarship	\$1,000 Scholarship
3)	Selected to be in Exhibition	\$200 Scholarship	\$1,000 Scholarship
4)	Selected to be in Exhibition	\$200 Scholarship	\$1,000 Scholarship





1

Chantel Bollinger  
Westminster, CO 80031  
Grad Date: 5/2018  
cjbollinger@mail.fhsu.edu

Submissions: 4  
1) When the Last Tree has Fallen - Ceramics - 22W X 10H (in) - - \$2000 - File Name: Bollinger\_Chantel\_1\_39933.jpg  
2) Delicacy - Ceramics - 14W X 30H - Not for sale. - File Name: Bollinger\_Chantel\_2\_39933.jpg  
3) Mortal Coil - Ceramics - 22W X 36H - \$3000 - File Name: Bollinger\_Chantel\_3\_39933.jpg  
4) Seaburger - Ceramics - 10W X 21H - \$2000 - File Name: Bollinger\_Chantel\_4\_39933.JPG

Submitted: 3/17/2018 3:54:07 PM



2



3



4

*Juror Decisions:*

- |    |                              |                         |
|----|------------------------------|-------------------------|
| 1) | Selected to be in Exhibition | Honorable Mention Award |
| 2) | Selected to be in Exhibition | Honorable Mention Award |
| 3) | Selected to be in Exhibition | Honorable Mention Award |
| 4) | Selected to be in Exhibition | Honorable Mention Award |





Special Note From Artist

*Explanation of Submission #4:* This is an interactive piece, where each of the squares seen can be pulled off the frame and moved or rotated to what the viewer likes best. I want the viewer to feel as if he or she is creating their own masterpiece from my own masterpiece. I believe this interactive piece makes art more collaborative and inventive since each person that gets to see this piece can leave their "mark". In this sense, the viewer becomes the artist.

1

Brett Novack  
 Holcomb, KS 67851  
 Grad Date: 5/2019  
 b\_novack@mail.fhsu.edu

2

3

4

- Submissions: 4  
 1) Paranoia - Mixed Media - 60W X 29H (in) - - \$399 - File Name: Novack\_Brett\_1\_52126.JPG  
 2) Digital Sanctuary - Mixed Media - 29W X 17.5H - \$299 - File Name: Novack\_Brett\_2\_52126.JPG  
 3) Drifting into Fantasy - Painting - Oil - 35W X 25H - \$299 - File Name: Novack\_Brett\_3\_52126.JPG  
 4) The Viewer or the artist? #1 - Painting - Acrylic - 46W X 46H - \$899 - File Name: Novack\_Brett\_4\_52126.JPG

Submitted: 3/17/2018 5:09:01 PM

*Juror Decisions:*

1)	Selected to be in Exhibition	\$200 Scholarship	\$1,000 Scholarship
2)	Selected to be in Exhibition	\$200 Scholarship	\$1,000 Scholarship
3)	Selected to be in Exhibition	\$200 Scholarship	\$1,000 Scholarship
4)	Selected to be in Exhibition	\$200 Scholarship	\$1,000 Scholarship





1

Chantel Sanchez  
Dodge City, KS 67801  
Grad Date: 5/2019  
c\_sanchez3@mail.fhsu.edu

Submissions: 3  
1) Jewels of the Ocean - Sculpture - 12W X 9H (in) - Not for sale. - File Name: Sanchez\_Chantel\_1\_51686.jpg  
2) Medallion Long Stitch - Book Design - 6.5W X 6.5H - Not for sale. - File Name: Sanchez\_Chantel\_2\_51686.jpg  
3) Floral Japanese Stitch - Book Design - 12W X 8.5H - Not for sale. - File Name: Sanchez\_Chantel\_3\_51686.jpg

Submitted: 3/17/2018 9:45:18 PM



2



3

*Juror Decisions:*

1)	Selected to be in Exhibition	\$200 Scholarship	\$1,000 Scholarship
2)	Selected to be in Exhibition	\$200 Scholarship	\$1,000 Scholarship
3)	Selected to be in Exhibition	\$200 Scholarship	\$1,000 Scholarship





1

McKenna OHare  
Oberlin, KS 67749  
Grad Date: 5/2019  
mpohare@mail.fhsu.edu

Submissions: 4  
1) Beautiful Surrender - Drawing - 12W X 12H (in) - Not for sale. - File Name: OHare\_McKenna\_1\_1702.jpg  
2) Cry for You - Drawing - 20W X 28H - Not for sale. - File Name: OHare\_McKenna\_2\_1702.jpg  
3) Mind - Drawing - 22W X 30H - Not for sale. - File Name: OHare\_McKenna\_3\_1702.jpg  
4) Bona Fide - Textiles - 13W X 5.5H - Not for sale. - File Name: OHare\_McKenna\_4\_1702.jpg

Submitted: 3/18/2018 11:56:07 AM



2



3



4

*Juror Decisions:*

1)	Selected to be in Exhibition	\$200 Scholarship	\$1,000 Scholarship
2)	Selected to be in Exhibition	\$200 Scholarship	\$1,000 Scholarship
3)	Selected to be in Exhibition	\$200 Scholarship	\$1,000 Scholarship
4)	Selected to be in Exhibition	\$200 Scholarship	\$1,000 Scholarship





1

Group Project  
Number of Group Members: 3

Libby Reimer  
Hesston, KS 67062  
Grad Date: 5/2018  
efreimer2@mail.fhsu.edu

Erin Pascal  
Wichita, KS 67213  
Grad Date: 5/2019  
eepascal@mail.fhsu.edu

Kollette Keeten  
Phillipsburg, KS 67661  
Grad Date: 5/2019  
kdkeeten@mail.fhsu.edu

Submissions: 1  
1) Malster Microbrewery - Graphic Design - Packaging - 36W X 36H (in) - Not for sale. - File Name: Group Project\_Reimer\_Libby\_Pascal\_Erin\_Keeten\_Kollette\_1\_5431.jpg

Submitted: 3/18/2018 12:17:45 PM

*Juror Decisions:*

1) Selected to be in Exhibition      Honorable Mention Award





1

2

3

4

Megan Pfannenstiel  
 Hays, KS 67601  
 Grad Date: 5/2019  
 mepfannenstiel3@mail.fhsu.edu

Submissions: 4  
 1) Abandoned - Textiles - 4W X 8.25H (in) - Not for sale. - File Name: Pfannenstiel\_Megan\_1\_47477.JPG  
 2) Roots - Textiles - 8.5W X 17H - Not for sale. - File Name: Pfannenstiel\_Megan\_2\_47477.JPG  
 3) 1932 - Photography - 10W X 8H - Not for sale. - File Name: Pfannenstiel\_Megan\_3\_47477.JPG  
 4) Joseph and Ellie - Photography - 8W X 10H - Not for sale. - File Name: Pfannenstiel\_Megan\_4\_47477.JPG

Submitted: 3/18/2018 12:59:48 PM

*Juror Decisions:*

1)	Selected to be in Exhibition	\$200 Scholarship	\$1,000 Scholarship
2)	Selected to be in Exhibition	\$200 Scholarship	\$1,000 Scholarship
3)	Selected to be in Exhibition	\$200 Scholarship	\$1,000 Scholarship
4)	Selected to be in Exhibition	\$200 Scholarship	\$1,000 Scholarship





1

Juana Estrada Hernandez  
Aurora, CO 80010  
Grad Date: 5/2018  
Juanastrd74@gmail.com

Submissions: 4

- 1) Money is a Social Construct Created by Man to Control You - Printmaking - 16.5 inchesW X 8 inchesH (in) - - \$350.00 - File Name: Estrada Hernandez\_Juana\_1\_88365.jpg
- 2) Uncertainty - Printmaking - 11 inchesW X 15.5 inchesH - \$300.00 - File Name: Estrada Hernandez\_Juana\_2\_88365.jpg
- 3) Dale, Dale, a Tu Fortuna - Printmaking - 9inchesW X 13 inchesH - \$400.00 - File Name: Estrada Hernandez\_Juana\_3\_88365.jpg
- 4) Santa Mami - Drawing - 13 inchesW X 17 inchesH - Not for sale. - File Name: Estrada Hernandez\_Juana\_4\_88365.jpg

Submitted: 3/18/2018 1:49:02 PM



2



3



4

*Juror Decisions:*

- |    |                              |                         |
|----|------------------------------|-------------------------|
| 1) | Selected to be in Exhibition | Honorable Mention Award |
| 2) | Selected to be in Exhibition | Honorable Mention Award |
| 3) | Selected to be in Exhibition | Honorable Mention Award |
| 4) | Selected to be in Exhibition | Honorable Mention Award |





1

Chandler Reich  
 Russell, KS 67665  
 Grad Date: 5/2020  
 careich@mail.fhsu.edu

Submissions: 4  
 1) Mystic Masks - Ceramics - 4.5 (each)W X 6.5 (each)H (in) - Not for sale. - File Name: Reich\_Chandler\_1\_68727.jpg  
 2) Dreams do come true... - Drawing - 10W X 16H - Not for sale. - File Name: Reich\_Chandler\_2\_68727.jpg  
 3) Hobbies Make Us Happier - Drawing - 10W X 16H - Not for sale. - File Name: Reich\_Chandler\_3\_68727.jpg  
 4) Colorful Reflection - Drawing - 26W X 40H - Not for sale. - File Name: Reich\_Chandler\_4\_68727.jpg

Submitted: 3/18/2018 4:46:31 PM



2



3



4

*Juror Decisions:*

1)	Selected to be in Exhibition	\$200 Scholarship	\$1,000 Scholarship
2)	Selected to be in Exhibition	\$200 Scholarship	\$1,000 Scholarship
3)	Selected to be in Exhibition	\$200 Scholarship	\$1,000 Scholarship
4)	Selected to be in Exhibition	\$200 Scholarship	\$1,000 Scholarship





1

Gentry Stout  
Ford, KS 67842  
Grad Date: 12/2018  
grstout@mail.fhsu.edu

Submissions: 1  
1) Kansas Sunset - Photography - 8W X 10H (in) - Not for sale. - File Name: Stout\_Gentry\_1\_9426.pdf

Submitted: 3/18/2018 6:54:41 PM

*Juror Decisions:*

1) Selected to be in Exhibition \$200 Scholarship \$1,000 Scholarship

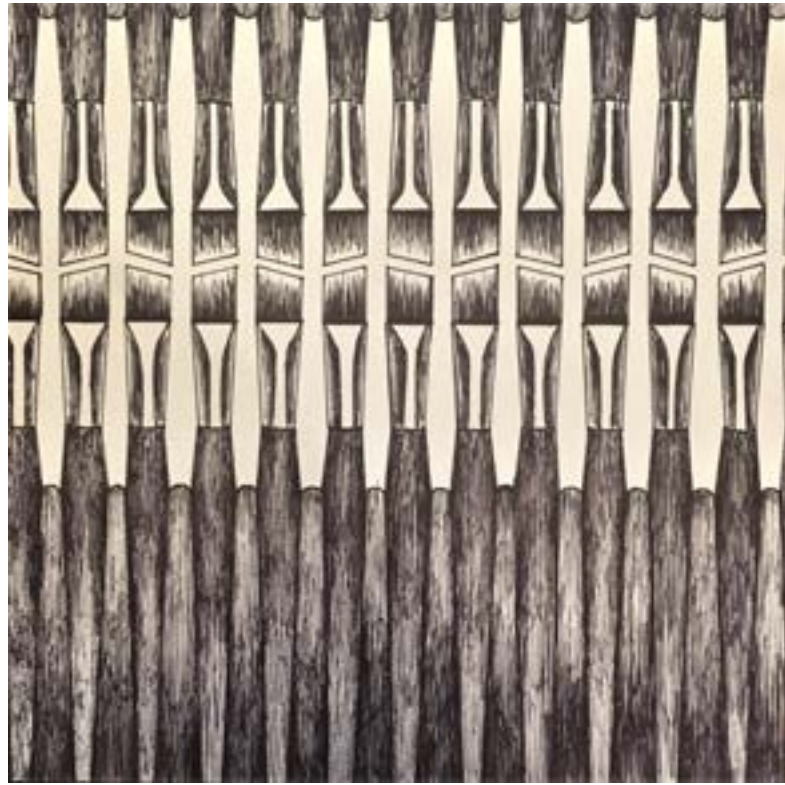

1

2

3

4

Amanda Weber  
Benton, KS 67017  
Grad Date: 5/2021  
a\_weber2@mail.fhsu.edu

Submissions: 4  
1) Paintbrushes - Drawing - 9"W X 9"H (in) - Not for sale. - File Name: Weber\_Amanda\_1\_94271.jpeg  
2) Timeless News - Collage - 8"W X 8 1/8"H - Not for sale. - File Name: Weber\_Amanda\_2\_94271.jpeg  
3) Soft - Drawing - 7 5/8"W X 7 3/4"H - Not for sale. - File Name: Weber\_Amanda\_3\_94271.jpeg  
4) Blue Reading - Drawing - 11 1/2"W X 15 1/2"H - Not for sale. - File Name: Weber\_Amanda\_4\_94271.jpeg

Submitted: 3/18/2018 7:18:38 PM

*Juror Decisions:*

1)	Selected to be in Exhibition	\$200 Scholarship	\$1,000 Scholarship
2)	Selected to be in Exhibition	\$200 Scholarship	\$1,000 Scholarship
3)	Selected to be in Exhibition	\$200 Scholarship	\$1,000 Scholarship
4)	Selected to be in Exhibition	\$200 Scholarship	\$1,000 Scholarship





1

2

3

4

Ashley Smith  
 Hays, KS 67601  
 Grad Date: 5/2019  
 amsmith15@mail.fhsu.edu

Submissions: 4  
 1) Constricting Thoughts - Sculpture - 11W X 11H (in) - - \$300 - File Name: Smith\_Ashley\_1\_20157.jpg  
 2) Embrace - Sculpture - 16W X 19H - \$300 - File Name: Smith\_Ashley\_2\_20157.jpg  
 3) Figure No. 1 - Sculpture - 8W X 14H - Not for sale. - File Name: Smith\_Ashley\_3\_20157.jpg  
 4) The Stitchworth's - Printmaking - 6W X 8H - Not for sale. - File Name: Smith\_Ashley\_4\_20157.jpg

Submitted: 3/18/2018 8:15:50 PM

*Juror Decisions:*

1)	Selected to be in Exhibition	\$200 Scholarship	\$1,000 Scholarship
2)	Selected to be in Exhibition	\$200 Scholarship	\$1,000 Scholarship
3)	Selected to be in Exhibition	\$200 Scholarship	\$1,000 Scholarship
4)	Selected to be in Exhibition	\$200 Scholarship	\$1,000 Scholarship



1

2

Delaney McCaig  
El Dorado, KS 67042  
Grad Date: 1/2020  
Delanymccaig@yahoo.com

Submissions: 2  
1) Rebel - Painting - Acrylic - Not for sale. - File Name: McCaig\_Delaney\_1\_90516.JPG  
2) Fox - Printmaking - Not for sale. - File Name: McCaig\_Delaney\_2\_90516.JPG

Submitted: 3/18/2018 8:33:58 PM

*Juror Decisions:*

1)	Selected to be in Exhibition	\$200 Scholarship	\$1,000 Scholarship
2)	Selected to be in Exhibition	\$200 Scholarship	\$1,000 Scholarship





1

2

3

4

Sam Brown  
 Augusta, KS 67010  
 Grad Date: 5/2019  
 sammmbabamm@gmail.com

Submissions: 4  
 1) Ana's Keep - Painting - Watercolor - 18W X 24H (in) - - \$500 - File Name: Brown\_Sam\_1\_47476.JPG  
 2) Portrait in Self Reflection - Painting - Oil - 11.75W X 10.75H - Not for sale. - File Name: Brown\_Sam\_2\_47476.JPG  
 3) Self Portrait in Degradation - Painting - Acrylic - 18W X 24H - Not for sale. - File Name: Brown\_Sam\_3\_47476.JPG  
 4) The First Fourth: Opening Scene - Painting - Watercolor - 12W X 12H - Not for sale. - File Name: Brown\_Sam\_4\_47476.JPG

Submitted: 3/18/2018 8:47:46 PM

*Juror Decisions:*

1)	Selected to be in Exhibition	\$200 Scholarship	\$1,000 Scholarship
2)	Selected to be in Exhibition	\$200 Scholarship	\$1,000 Scholarship
3)	Selected to be in Exhibition	\$200 Scholarship	\$1,000 Scholarship
4)	Selected to be in Exhibition	\$200 Scholarship	\$1,000 Scholarship





1

Chelsey Augustine  
Hays, KS 67601  
Grad Date: 5/2020  
craugustine2@mail.fhsu.edu

Submissions: 4  
1) Through the Looking Glass - Drawing - 12W X 19.5H (in) - Not for sale. - File Name: Augustine\_Chelsey\_1\_18174.ThroughTheLookingGlass\_Augustine,C  
2) Fox Trot of Confusion - Mixed Media - 30W X 23H - Not for sale. - File Name: Augustine\_Chelsey\_2\_18174.jpg  
3) Blooming Personality with Sunshine Beauty - Drawing - 13W X 19.5H - Not for sale. - File Name: Augustine\_Chelsey\_3\_18174.jpg  
4) Dimensions of Attraction - Drawing - 16W X 22H - Not for sale. - File Name: Augustine\_Chelsey\_4\_18174.DimensionsOfAttraction\_Augustine,C

Submitted: 3/18/2018 9:08:40 PM



2



3

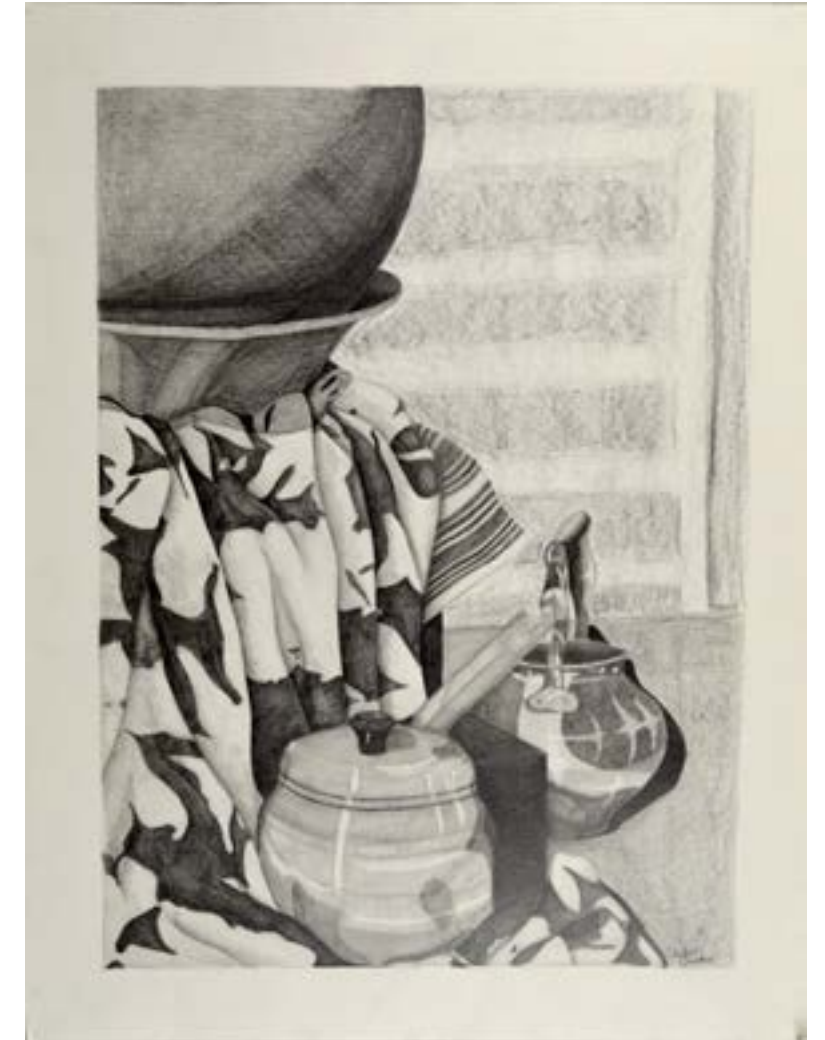

4

*Juror Decisions:*

1)	Selected to be in Exhibition	\$200 Scholarship	\$1,000 Scholarship
2)	Selected to be in Exhibition	\$200 Scholarship	\$1,000 Scholarship
3)	Selected to be in Exhibition	\$200 Scholarship	\$1,000 Scholarship
4)	Selected to be in Exhibition	\$200 Scholarship	\$1,000 Scholarship





1

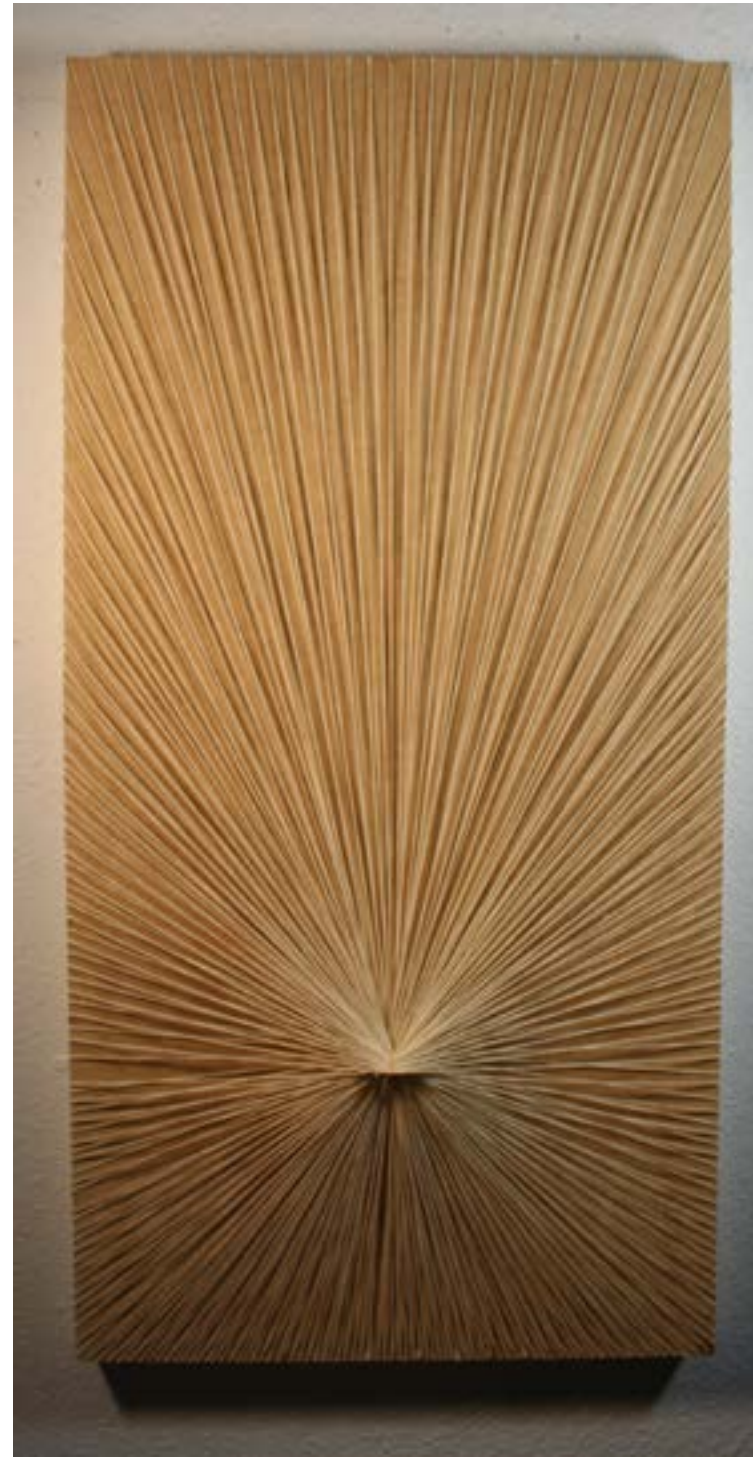

2

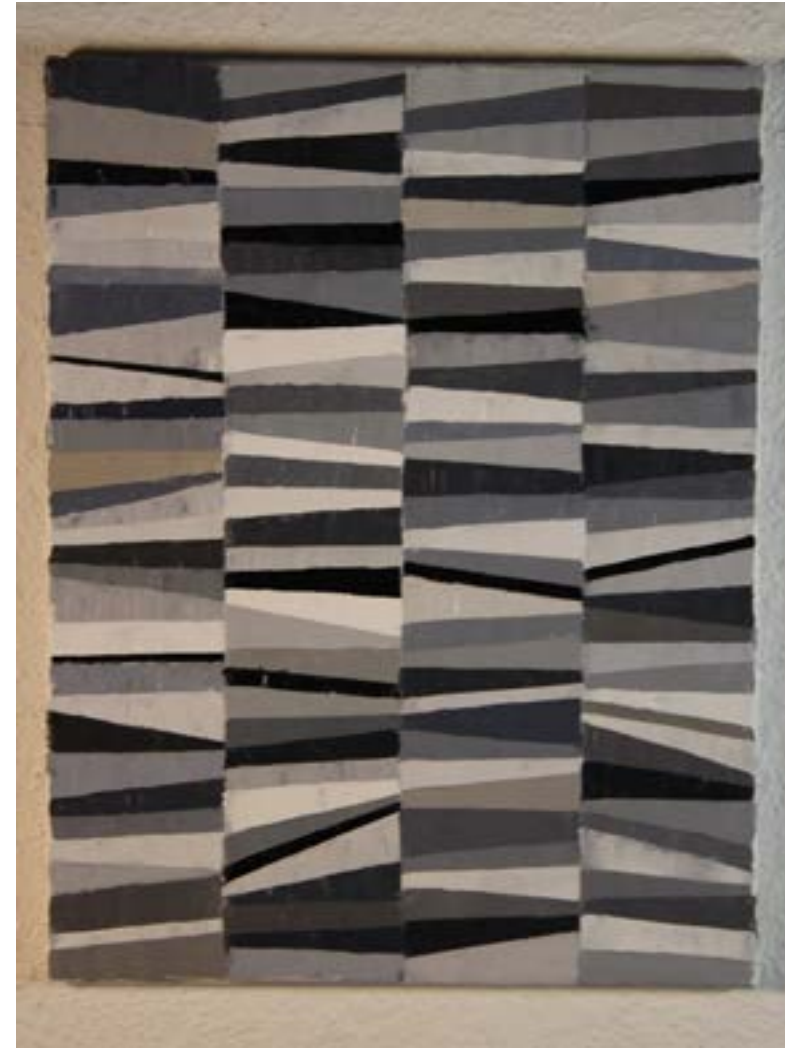

3



4

Austin Bieberly  
 Salina, KS 67401  
 Grad Date: 1/2019  
 agbieberly@mail.fhsu.edu

Submissions: 4  
 1) 192 and 1 Points .2 - Mixed Media - 24W X 48H (in) - - \$1000 - File Name: Bieberly\_Austin\_1\_2729.JPG  
 2) 192 and 1 Points .1 - Mixed Media - 24W X 48H - \$1000 - File Name: Bieberly\_Austin\_2\_2729.JPG  
 3) Black and White Tiered Door Stops - Painting - Oil - 24W X 48H - \$200 - File Name: Bieberly\_Austin\_3\_2729.JPG  
 4) 3 Piece Moonscape - Mixed Media - 24W X 48H - \$POR - File Name: Bieberly\_Austin\_4\_2729.JPG

Submitted: 3/18/2018 9:09:32 PM

*Juror Decisions:*

1)	Selected to be in Exhibition	\$200 Scholarship	\$1,000 Scholarship
2)	Selected to be in Exhibition	\$200 Scholarship	\$1,000 Scholarship
3)	Selected to be in Exhibition	\$200 Scholarship	\$1,000 Scholarship
4)	Selected to be in Exhibition	\$200 Scholarship	\$1,000 Scholarship





1

Billie Spears  
 Osborne, KS 67473  
 Grad Date: 5/2019  
 bsspears@mail.fhsu.edu

Submissions: 3  
 1) July 23rd - Painting - Oil - 40W X 30H (in) - Not for sale. - File Name: Spears\_Billie\_1\_15097.JPG  
 2) Prudence - Painting - Oil - 72W X 36H - \$\$500.00 - File Name: Spears\_Billie\_2\_15097.JPG  
 3) Display of Uncertainty - Painting - Oil - 30W X 40H - \$\$350.00 - File Name: Spears\_Billie\_3\_15097.jpg

Submitted: 3/18/2018 9:27:36 PM



2



3

*Juror Decisions:*

1)	Selected to be in Exhibition	\$200 Scholarship	\$1,000 Scholarship
2)	Selected to be in Exhibition	\$200 Scholarship	\$1,000 Scholarship
3)	Selected to be in Exhibition	\$200 Scholarship	\$1,000 Scholarship





1

Kirsten Haas  
 Hays, KS 67601  
 Grad Date: 12/2019  
 kihaas@icloud.com

- Submissions: 4  
 1) Meow Man - Ceramics - 23W X 29H (in) - - \$1,500 - File Name: Haas\_Kirsten\_1\_38769.png  
 2) Female Element Series ( Earth, Wind, Firer, and Water) - Ceramics - Not for sale. - File Name: Haas\_Kirsten\_2\_38769.png  
 3) Buttoned up - Ceramics - 8W X 27H - \$150 - File Name: Haas\_Kirsten\_3\_38769.png  
 4) Golden shimmer, Hollywood dream - Ceramics - 14W X 27H - \$350 - File Name: Haas\_Kirsten\_4\_38769.png

Submitted: 3/18/2018 9:30:35 PM



2



3



4

*Juror Decisions:*

1)	Selected to be in Exhibition	\$200 Scholarship	\$1,000 Scholarship
2)	Selected to be in Exhibition	\$200 Scholarship	\$1,000 Scholarship
3)	Selected to be in Exhibition	\$200 Scholarship	\$1,000 Scholarship
4)	Selected to be in Exhibition	\$200 Scholarship	\$1,000 Scholarship





1

Kendra Hall  
Purdy, MO 65734  
Grad Date: 12/2018  
Kmhall3@mail.fhsu.edu

Submissions: 1  
1) Metamorphosis - Drawing - 60.5W X 42H (in) - Not for sale. - File Name: Hall\_Kendra\_1\_35573.jpeg

Submitted: 3/18/2018 10:38:24 PM

*Juror Decisions:*

1) Selected to be in Exhibition \$200 Scholarship \$1,000 Scholarship





1

2

3

4

Jhoselin Dominguez  
 Liberal, KS 67901  
 Grad Date: 5/2019  
 J\_dominguez2@mail.fhsu.edu

Submissions: 4  
 1) Good Good Chews Dog Food - Graphic Design - Packaging - 1 ftW X 1.5ftH (in) - Not for sale. - File Name: Dominguez\_Jhoselin\_1\_45290.png  
 2) Innocent - Graphic Design - Print - 13inW X 19inH - Not for sale. - File Name: Dominguez\_Jhoselin\_2\_45290.jpg  
 3) Shipped Away - Graphic Design - Print - 13inW X 19inH - Not for sale. - File Name: Dominguez\_Jhoselin\_3\_45290.jpg  
 4) Speak English - Graphic Design - Print - 13inW X 19inH - Not for sale. - File Name: Dominguez\_Jhoselin\_4\_45290.Jhoselin\_Russian Constructivism

Submitted: 3/18/2018 11:04:35 PM

*Juror Decisions:*

1)	Selected to be in Exhibition	\$200 Scholarship	\$1,000 Scholarship
2)	Selected to be in Exhibition	\$200 Scholarship	\$1,000 Scholarship
3)	Selected to be in Exhibition	\$200 Scholarship	\$1,000 Scholarship
4)	Selected to be in Exhibition	\$200 Scholarship	\$1,000 Scholarship



1

Ryan Rodriguez  
Hays, KS 67601  
Grad Date: 5/2020  
rtrdriguez@mail.fhsu.edu

Submissions: 2  
1) Fighter - Drawing - 25W X 19H (in) - Not for sale. - File Name: Rodriguez\_Ryan\_1\_66021.JPG  
2) All Are One - Drawing - 30W X 19H - Not for sale. - File Name: Rodriguez\_Ryan\_2\_66021.JPG

Submitted: 3/18/2018 11:23:40 PM

2



*Juror Decisions:*

1)	Selected to be in Exhibition	\$200 Scholarship	\$1,000 Scholarship
2)	Selected to be in Exhibition	\$200 Scholarship	\$1,000 Scholarship





1

Michael Stueve  
 Hays, KS 67601  
 Grad Date: 12/2019  
 Mdstueve@mail.fhsu.edu

Submissions: 4  
 1) Type Disorders - Graphic Design - Packaging - 5W X 6.5H (in) - Not for sale. - File Name: Stueve\_Michael\_1\_22102.jpeg  
 2) Erowix - Printmaking - 12W X 22H - Not for sale. - File Name: Stueve\_Michael\_2\_22102.jpeg  
 3) It's Not My Fault - Graphic Design - Print - 11W X 17H - Not for sale. - File Name: Stueve\_Michael\_3\_22102.jpeg  
 4) Poverty is Black - Graphic Design - Print - 11W X 17H - Not for sale. - File Name: Stueve\_Michael\_4\_22102.jpeg

Submitted: 3/18/2018 11:26:03 PM



2



3

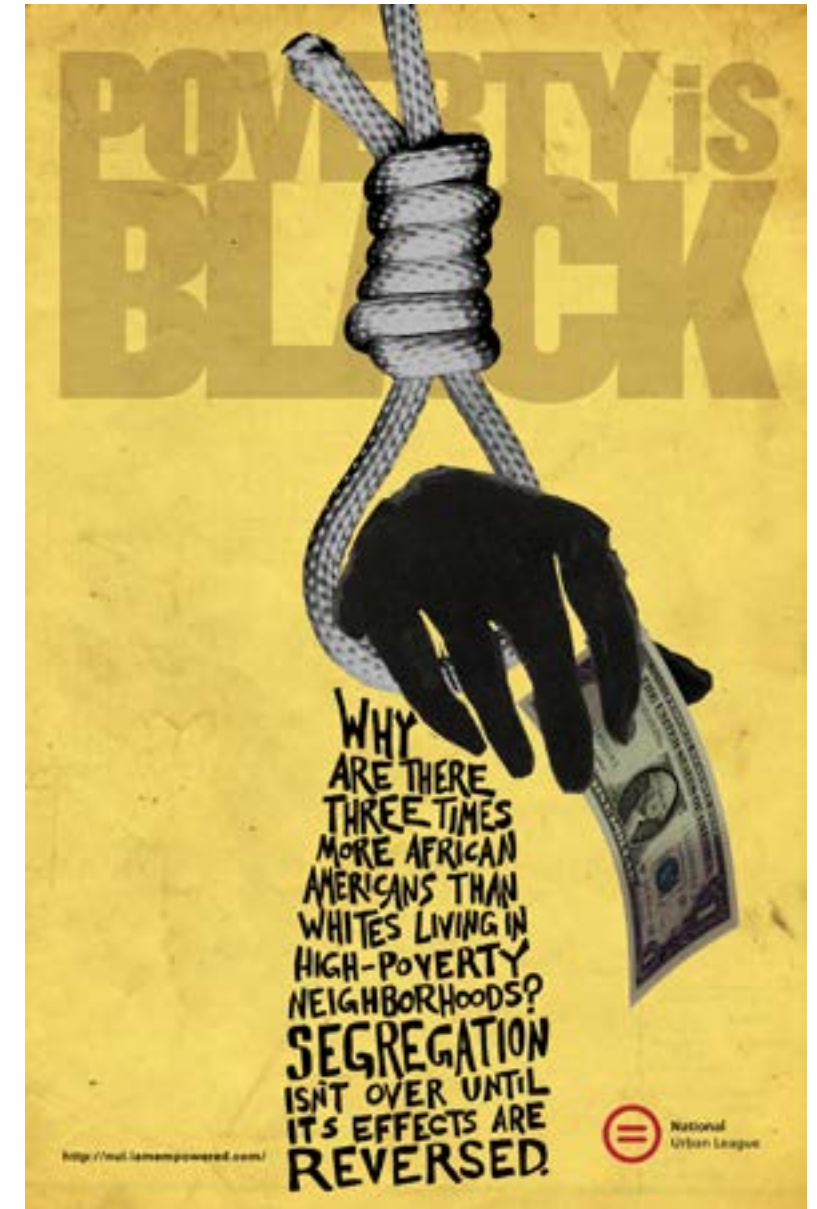

4

*Juror Decisions:*

1)	Selected to be in Exhibition	\$200 Scholarship	\$1,000 Scholarship
2)	Selected to be in Exhibition	\$200 Scholarship	\$1,000 Scholarship
3)	Selected to be in Exhibition	\$200 Scholarship	\$1,000 Scholarship
4)	Selected to be in Exhibition	\$200 Scholarship	\$1,000 Scholarship





1

2

3

4

Nini Nguyen  
Hutchinson, KS 67501  
Grad Date: 5/2019  
nlnghuyen@mail.fhsu.edu

Submissions: 4  
1) Whimsical Nature - Ceramics - 8 inW X 3 inH (in) - Not for sale. - File Name: Nguyen\_Nini\_1\_81218.JPG  
2) Melancholy Magic - Ceramics - 2 inW X 3.5 inH - Not for sale. - File Name: Nguyen\_Nini\_2\_81218.JPG  
3) Oasis in Perfection - Ceramics - 6 inW X 4 inH - Not for sale. - File Name: Nguyen\_Nini\_3\_81218.JPG  
4) Golden Lining - Ceramics - 6 inW X 4.5 inH - Not for sale. - File Name: Nguyen\_Nini\_4\_81218.png

Submitted: 3/19/2018 1:34:49 AM

*Juror Decisions:*

1)	Selected to be in Exhibition	\$200 Scholarship	\$1,000 Scholarship
2)	Selected to be in Exhibition	\$200 Scholarship	\$1,000 Scholarship
3)	Selected to be in Exhibition	\$200 Scholarship	\$1,000 Scholarship
4)	Selected to be in Exhibition	\$200 Scholarship	\$1,000 Scholarship





1

Kathryn Mason  
Wichita, KS 67212  
Grad Date: 5/2018  
kgmason@mail.fhsu.edu

Submissions: 4  
1) Yellowstone Paradise - Photography - 11"W X 14"H (in) - - \$60 - File Name: Mason\_Kathryn\_1\_3434.jpg  
2) Dark Queen - Photography - 12"W X 18"H - \$60 - File Name: Mason\_Kathryn\_2\_3434.jpg  
3) Koi Fish Dreams - Textiles - 21"W X 21"H - \$200 - File Name: Mason\_Kathryn\_3\_3434.jpg  
4) My Place - Textiles - 8"W X 8"H - \$150 - File Name: Mason\_Kathryn\_4\_3434.jpg

Submitted: 3/19/2018 1:48:32 AM



2



3



4

*Juror Decisions:*

- |    |                              |                         |
|----|------------------------------|-------------------------|
| 1) | Selected to be in Exhibition | Honorable Mention Award |
| 2) | Selected to be in Exhibition | Honorable Mention Award |
| 3) | Selected to be in Exhibition | Honorable Mention Award |
| 4) | Selected to be in Exhibition | Honorable Mention Award |





1

2

3

4

Simone Brewer  
Hays, KS 67601  
Grad Date: 5/2020  
sbrewer765@gmail.com

Submissions: 4  
1) Don't Look - Drawing - 40W X 60H (in) - Not for sale. - File Name: Brewer\_Simone\_1\_38271.jpg  
2) Consent - Drawing - 56W X 72H - Not for sale. - File Name: Brewer\_Simone\_2\_38271.jpg  
3) Unhappy Holidays - Drawing - 54W X 36H - Not for sale. - File Name: Brewer\_Simone\_3\_38271.jpg  
4) Fluid Identity - Drawing - 66W X 25H - Not for sale. - File Name: Brewer\_Simone\_4\_38271.jpg

Submitted: 3/19/2018 3:29:20 AM

*Juror Decisions:*

1)	Selected to be in Exhibition	\$200 Scholarship	\$1,000 Scholarship
2)	Selected to be in Exhibition	\$200 Scholarship	\$1,000 Scholarship
3)	Selected to be in Exhibition	\$200 Scholarship	\$1,000 Scholarship
4)	Selected to be in Exhibition	\$200 Scholarship	\$1,000 Scholarship



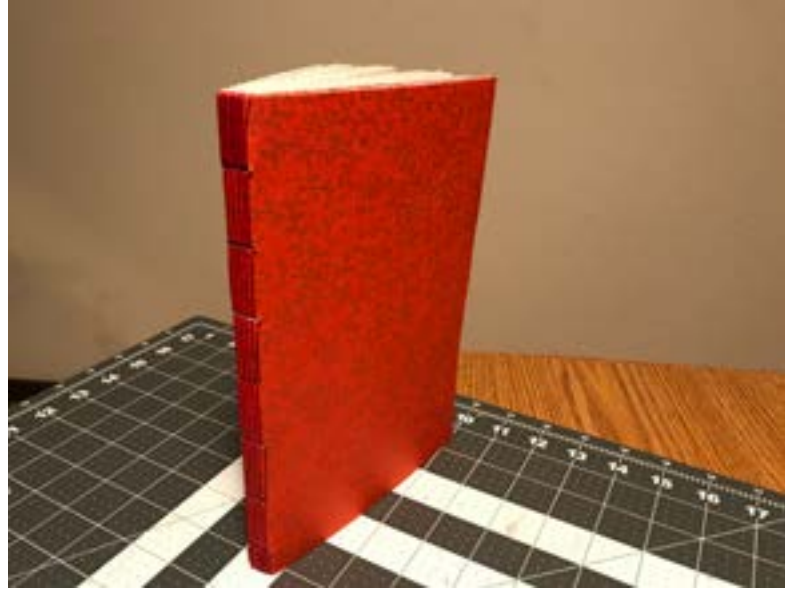

1

2

Blake Cooper  
Hays, KS 67601  
Grad Date: 5/2019  
Cooperblakeallen@gmail.com

Submissions: 2  
1) Book - Long Stitch - Book Design - 6W X 9H (in) - Not for sale. - File Name: Cooper\_Blake\_1\_21397.jpeg  
2) Book - Coptic Stitch - Book Design - 6W X 9H - Not for sale. - File Name: Cooper\_Blake\_2\_21397.jpeg

Submitted: 3/19/2018 3:36:58 AM

*Juror Decisions:*

1)	Selected to be in Exhibition	\$200 Scholarship	\$1,000 Scholarship
2)	Selected to be in Exhibition	\$200 Scholarship	\$1,000 Scholarship





1

Thomas Giebler  
Andover, KS 67002  
Grad Date: 5/2020  
Tjgiebler2@mail.fhsu.edu

Submissions: 3  
1) The Cost of Red - Printmaking - 11W X 17H (in) - Not for sale. - File Name: Giebler\_Thomas\_1\_64854.jpeg  
2) Inane Narrative - Digital Media - 12W X 24H - Not for sale. - File Name: Giebler\_Thomas\_2\_64854.jpeg  
3) Consumed - Digital Media - 8W X 10H - Not for sale. - File Name: Giebler\_Thomas\_3\_64854.png

Submitted: 3/19/2018 4:34:43 AM

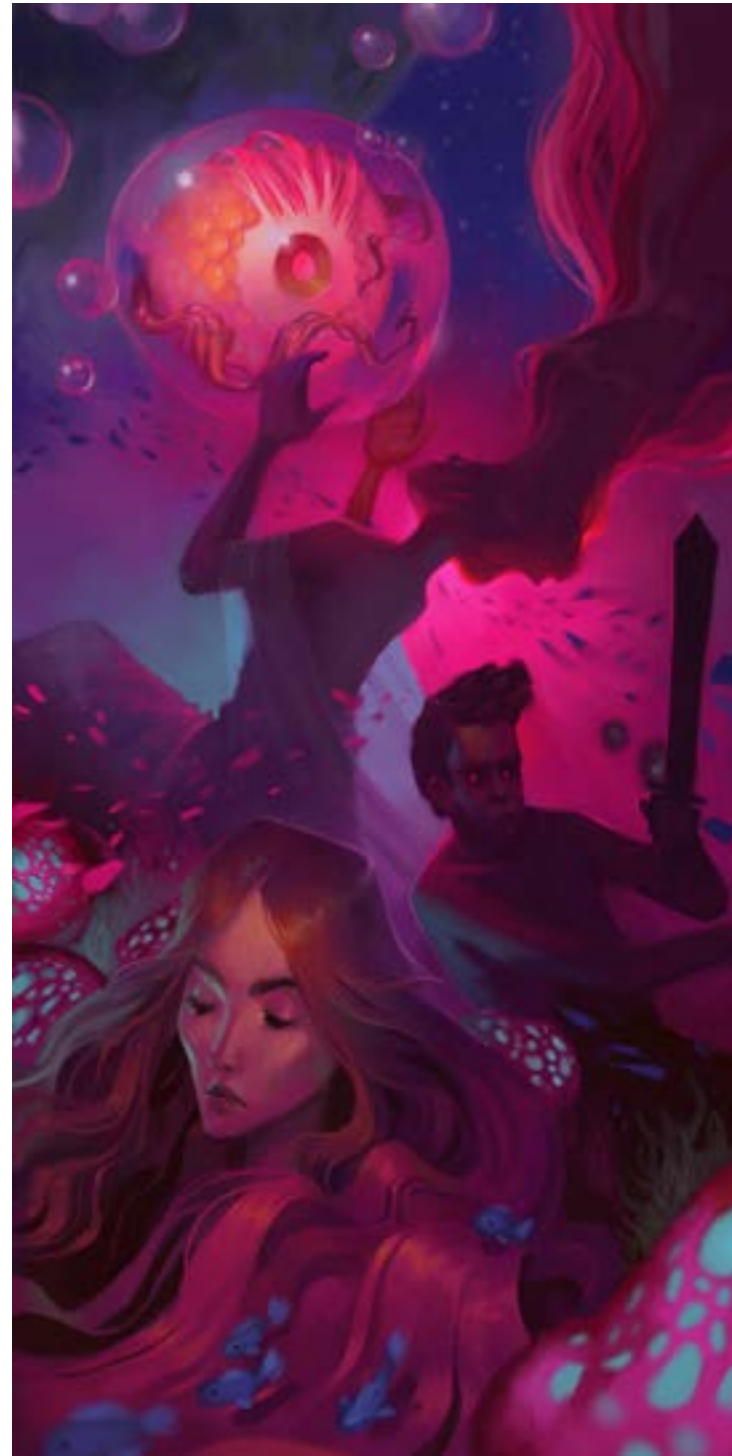

2



3

*Juror Decisions:*

1)	Selected to be in Exhibition	\$200 Scholarship	\$1,000 Scholarship
2)	Selected to be in Exhibition	\$200 Scholarship	\$1,000 Scholarship
3)	Selected to be in Exhibition	\$200 Scholarship	\$1,000 Scholarship



1

Braden Bartlett  
Cheney, KS 67025  
Grad Date: 5/2019  
Braden.t.bartlett@gmail.com

Submissions: 1  
1) Ride or Die - Sculpture - 14W X 20H (in) - Not for sale. - File Name: Bartlett\_Braden\_1\_76915.jpeg

Submitted: 3/19/2018 9:09:11 AM

*Juror Decisions:*

1) Selected to be in Exhibition    \$200 Scholarship    \$1,000 Scholarship



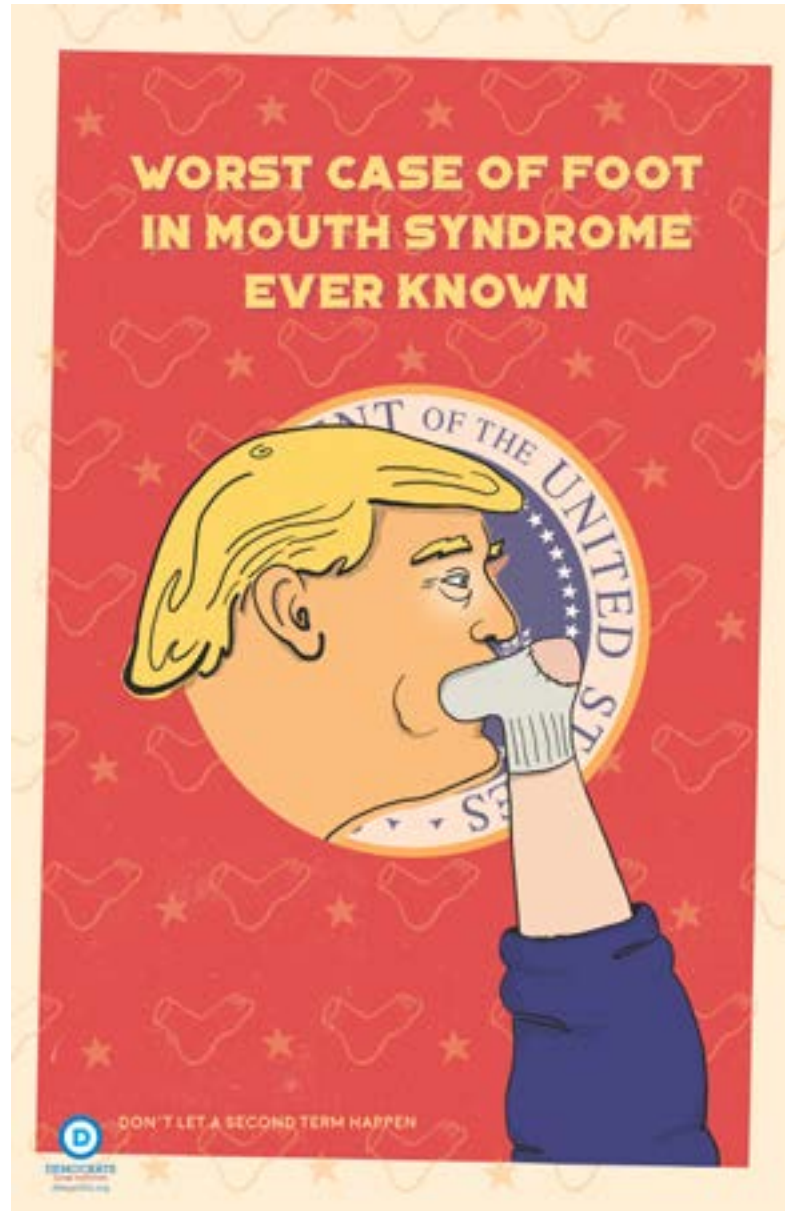

1

Adily Hendricks  
 Burlington, CO 80807  
 Grad Date: 5/2019  
 amhendricks2@mail.fhsu.edu

Submissions: 3  
 1) "Foot in Mouth Syndrome" - Graphic Design - Print - 11W X 17H (in) - - \$50 - File Name: Hendricks\_Adily\_1\_43643.jpg  
 2) "United in Pride" - Graphic Design - Print - 11W X 17H - \$50 - File Name: Hendricks\_Adily\_2\_43643.jpg  
 3) "What if it Was One of You Own" - Graphic Design - Print - 17W X 11H - \$50 - File Name: Hendricks\_Adily\_3\_43643.jpg

Submitted: 3/19/2018 12:16:12 PM



2



3

*Juror Decisions:*

1)	Selected to be in Exhibition	\$200 Scholarship	\$1,000 Scholarship
2)	Selected to be in Exhibition	\$200 Scholarship	\$1,000 Scholarship
3)	Selected to be in Exhibition	\$200 Scholarship	\$1,000 Scholarship



1

2

3

4

Annalise Albrecht  
 Hill City, KS  
 Grad Date: 5/2021  
 amalbrecht@mail.fhsu.edu

Submissions: 4  
 1) Leap of Faith - Mixed Media - 11W X 17H (in) - Not for sale. - File Name: Albrecht\_Annalise\_1\_46318.JPG  
 2) Rooted and Reaching - Drawing - 24W X 36H - Not for sale. - File Name: Albrecht\_Annalise\_2\_46318.JPG  
 3) All That Remains - Drawing - 26W X 20.5H - Not for sale. - File Name: Albrecht\_Annalise\_3\_46318.jpg  
 4) Bare Beauty - Drawing - 26W X 40H - Not for sale. - File Name: Albrecht\_Annalise\_4\_46318.jpg

Submitted: 3/19/2018 5:27:56 PM

*Juror Decisions:*

1)	Selected to be in Exhibition	\$200 Scholarship	\$1,000 Scholarship
2)	Selected to be in Exhibition	\$200 Scholarship	\$1,000 Scholarship
3)	Selected to be in Exhibition	\$200 Scholarship	\$1,000 Scholarship
4)	Selected to be in Exhibition	\$200 Scholarship	\$1,000 Scholarship





1

2

3

4

Lexey Cordell  
 Wichita, KS 67212  
 Grad Date: 5/2021  
 Lexey1398@gmail.com

Submissions: 4  
 1) Serenity - Drawing - 12 inW X 9 inH (in) - Not for sale. - File Name: Cordell\_Lexey\_1\_81366.jpg  
 2) Eerie - Drawing - 26 inW X 19.5 inH - Not for sale. - File Name: Cordell\_Lexey\_2\_81366.jpg  
 3) Surrounded - Drawing - 26 inW X 40 inH - Not for sale. - File Name: Cordell\_Lexey\_3\_81366.jpg  
 4) Mischief - Drawing - 11 inW X 13 inH - Not for sale. - File Name: Cordell\_Lexey\_4\_81366.jpg

Submitted: 3/19/2018 6:43:18 PM

*Juror Decisions:*

1)	Selected to be in Exhibition	\$200 Scholarship	\$1,000 Scholarship
2)	Selected to be in Exhibition	\$200 Scholarship	\$1,000 Scholarship
3)	Selected to be in Exhibition	\$200 Scholarship	\$1,000 Scholarship
4)	Selected to be in Exhibition	\$200 Scholarship	\$1,000 Scholarship



1

Madison Wiens  
Colby, KS 67701  
Grad Date: 5/2021  
m\_wiens@mail.fhsu.edu

Submissions: 3  
1) Hands Down - Drawing - 8"W X 8"H (in) - Not for sale. - File Name: Wiens\_Madison\_1\_91564.JPG  
2) Rough Night - Painting - Watercolor - 11"W X 17"H - Not for sale. - File Name: Wiens\_Madison\_2\_91564.JPG  
3) Evil - Drawing - 24"W X 19 1/2"H - Not for sale. - File Name: Wiens\_Madison\_3\_91564.JPG

Submitted: 3/19/2018 7:16:54 PM



2



3

*Juror Decisions:*

1)	Selected to be in Exhibition	\$200 Scholarship	\$1,000 Scholarship
2)	Selected to be in Exhibition	\$200 Scholarship	\$1,000 Scholarship
3)	Selected to be in Exhibition	\$200 Scholarship	\$1,000 Scholarship